

BEYOND PET 2-DAY HANDS-ON TRAINING

2024
NOV

FRI - SAT

1 - 2

Dr. Virgilio Gutierrez & Dr. Alan Costa

MINEC AMERICA
909 LAKE CAROLYN PKWY
SUITE 1800B, IRVING, TX 75039

This 2 Day course will focus on the Socket Shield technique for Immediate Implant surgery using a digital Perio/Pros approach to manage maintain and condition peri-implant hard and soft tissue for long term esthetic and functional success. The focus of the course is to simplify and streamline both the surgical and restorative aspects of PET using 3D planning software, guided surgery, and 3D printed / Milled Custom healing abutments and immediate/final implant crowns.

Learning Objectives:

- Learn the 3 Esthetic Perio-implantology Pillars
- Understand the Immediate Implant Placement Decision Tree
- Master the Concepts and Techniques to Maintain/Reconstruct Peri-Implant Soft & Hard Tissue
- Learn the Indications and Contraindications of using PET
- Utilize the Clinical Principles and Concepts of PET
- Implement the PET Surgical Protocol on mannequins
- Understand the use of CBCT root segmentation in PET surgery
- Perform Guided Implant PET Surgery on mannequins in anterior, posterior, maxillary, and mandibular teeth
- Understand the importance of Prosthetic Soft Tissue Management for copying and maintaining natural emergence profile using various prosthetic immediate solutions
- Learn and use 3D printed/milled custom healing abutments and immediate/final crowns on mannequins
- See and discuss numerous PET clinical cases in various scenarios from single implant, multiple implants, as well as full arch

Who Should Join?

General Practitioner, Periodontist, Prosthodontist, OMF

ABOUT THE PRESENTER:



Dr. Virgilio Gutierrez DDS

Dr. Virgilio Gutierrez is GP that focuses his practice in advanced comprehensive interdisciplinary implant dentistry with a unique reconstructive Perio/Pros digital approach. He is also director of education, co-owner, and faculty of various Intl. surgical training institutes.



Dr. Alan Costa DDS

Dr. Alan Costa is a Prosthodontist and Implantologist with a focus in digital reconstructive implant dentistry. He is also a co-owner and co-founder of Beyond Digital Solutions Planning Center and GoBeyond Dental Courses Institute

EDUCATIONAL METHOD

Lecture & Participation

Credit Hours : 16 CEU

AGD code : 690 Implants

CE Provider: MINEC America

Maximum attendees: 24

REGISTRATION

Registration

www.GoBeyondDentalCourses.com/beyond-pet-course/



COURSE SCHEDULE

DAY 1

Friday | November 1, 2024

07:00 - 8:00	Check in / Breakfast
08:00 - 9:00	Intro to Esthetic Perio Implantology
09:00 - 10:00	Immediate Implant Decision Tree
10:00 - 10:15	COFFEE BREAK
10:15 - 12:00	PET Socket Shield Principles Indications & Contraindications PET Surgical Protocol
12:00 - 13:00	LUNCH
13:00 - 15:00	CBCT Root Segmentation 3D Planning for PET Guided Surgery
15:00 - 15:15	COFFEE BREAK
15:15 - 17:00	Prosthetic Soft Tissue Management 3D Printing Custom Healing Abutment Maintaining/Conditioning Emergence Profile

DAY 2

Saturday | November 2, 2024

07:00 - 8:00	Check in / Breakfast
08:00 - 9:00	PET and Guided Kit Overview
09:00 - 12:00	Hands on Mannequins PET Guided Surgery
12:00 - 13:00	LUNCH
13:00 - 16:00	Hands on Mannequins PET Guided Surgery
16:00 - 17:00	Case Discussions and Q&A

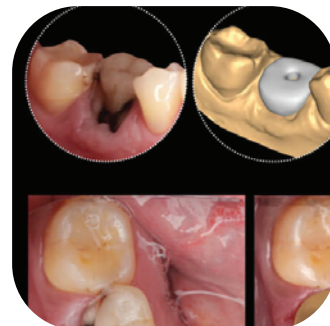
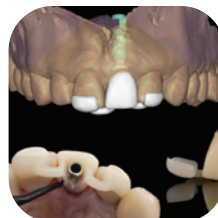

TUITION

\$ 3,000 Includes Breakfast & Lunch

CANCELLATION POLICY

- GBDC cancellation fee is \$500
- GBDC may cancel course up to thirty(30)days prior to the first day of the event
- The full registration amount will be refunded for courses cancelled by GBDC
- GBDC is not responsible for travel costs incurred for cancelled courses. Please take this into consideration when scheduling flight and hotel
- GBDC recommends that each attending dentist bring his or her loupes/light and laptop/notebook to take notes